

DUNHAM SURVEYING, S.C.
SURVEYING & SUBDIVIDING
DELAVER, WISCONSIN 53115

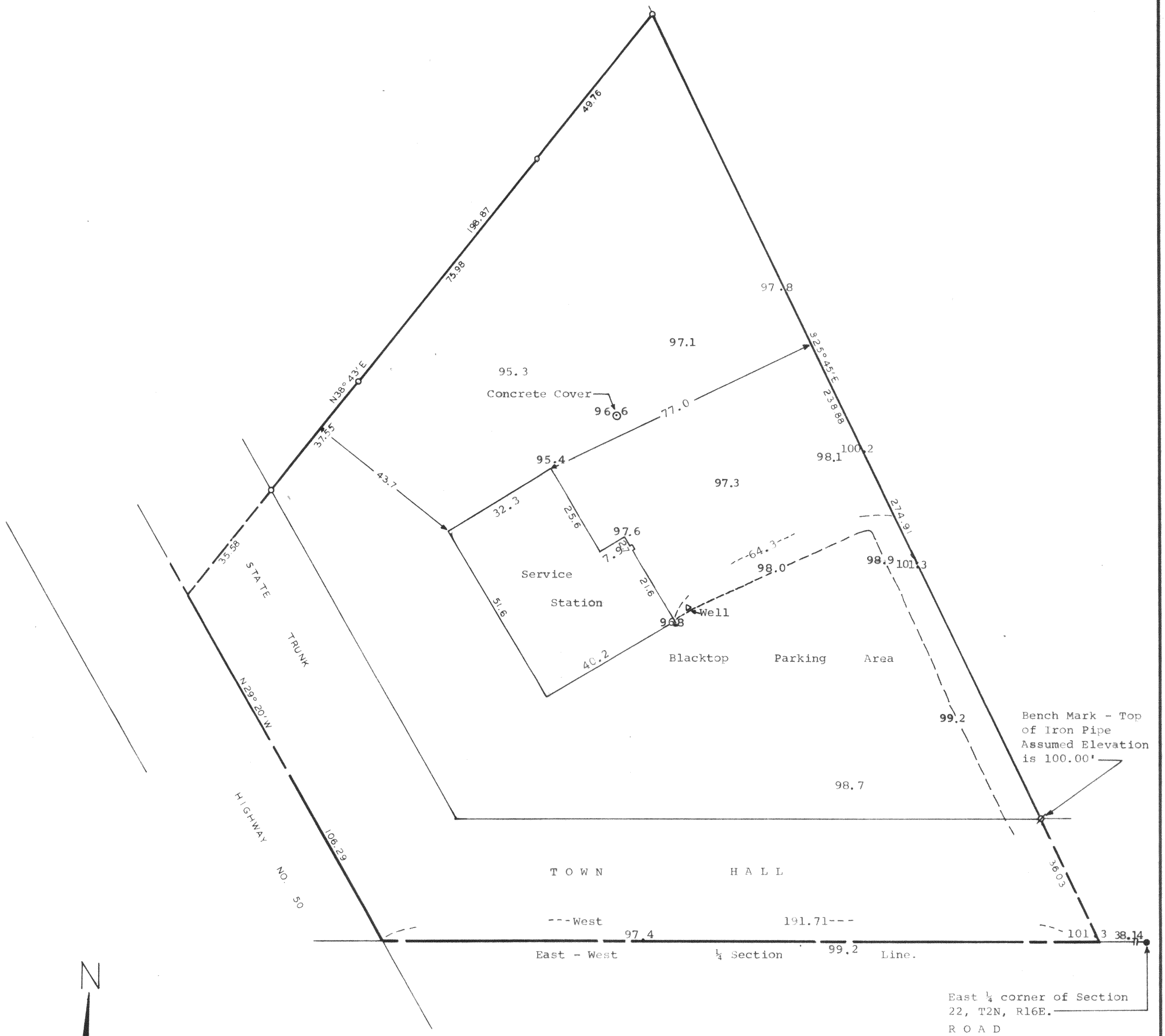

Plat of a Survey of:
A parcel of land located in the Northeast 1/4 of Fractional Section 22, T2N, R16E, Walworth County, Wisconsin, described as follows: Commencing at the East 1/4 Section corner of said Section 22; thence West, along the 1/4 Section line, 38.14 feet to the place of beginning; thence continue West on the 1/4 Section line, 191.71 feet to a point in the centerline of State Trunk Highway No. 50; thence N29°20'W, along said centerline, 106.29 feet to a point; thence N38°43'E, 198.87 feet to a point; thence S25°45'E, 274.91 feet to said 1/4 Section line and the place of beginning.
December 12, 1980

James M. Dunham
James M. Dunham, Surveyor

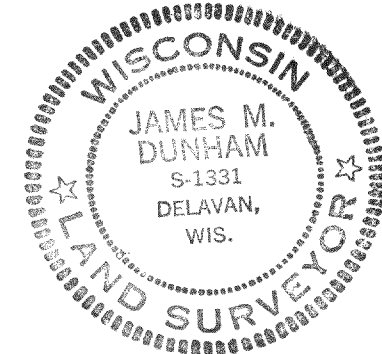

Scale - 1" = 20'
● = Concrete Monument
○ = Iron Pipe Found
⊗ = Iron Pipe Set